[illegible]

[illegible]

[illegible]juntos em um Novo Futuro[illegible]

[illegible]

「Café com o Embaixador」[illegible]
[illegible]

[illegible]

[illegible]

[illegible]

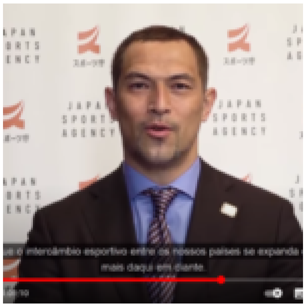

[illegible]